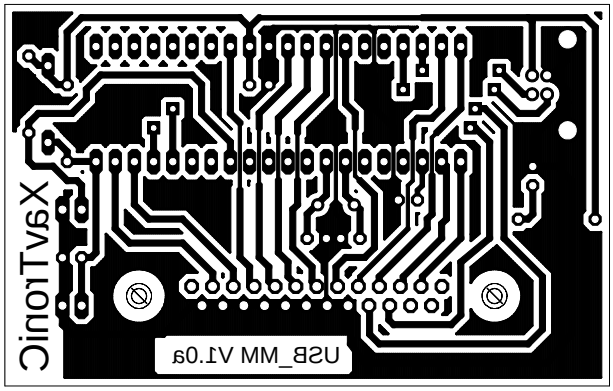
USB_MM V1.0a
XavTronic